

FRONT ELEVATION

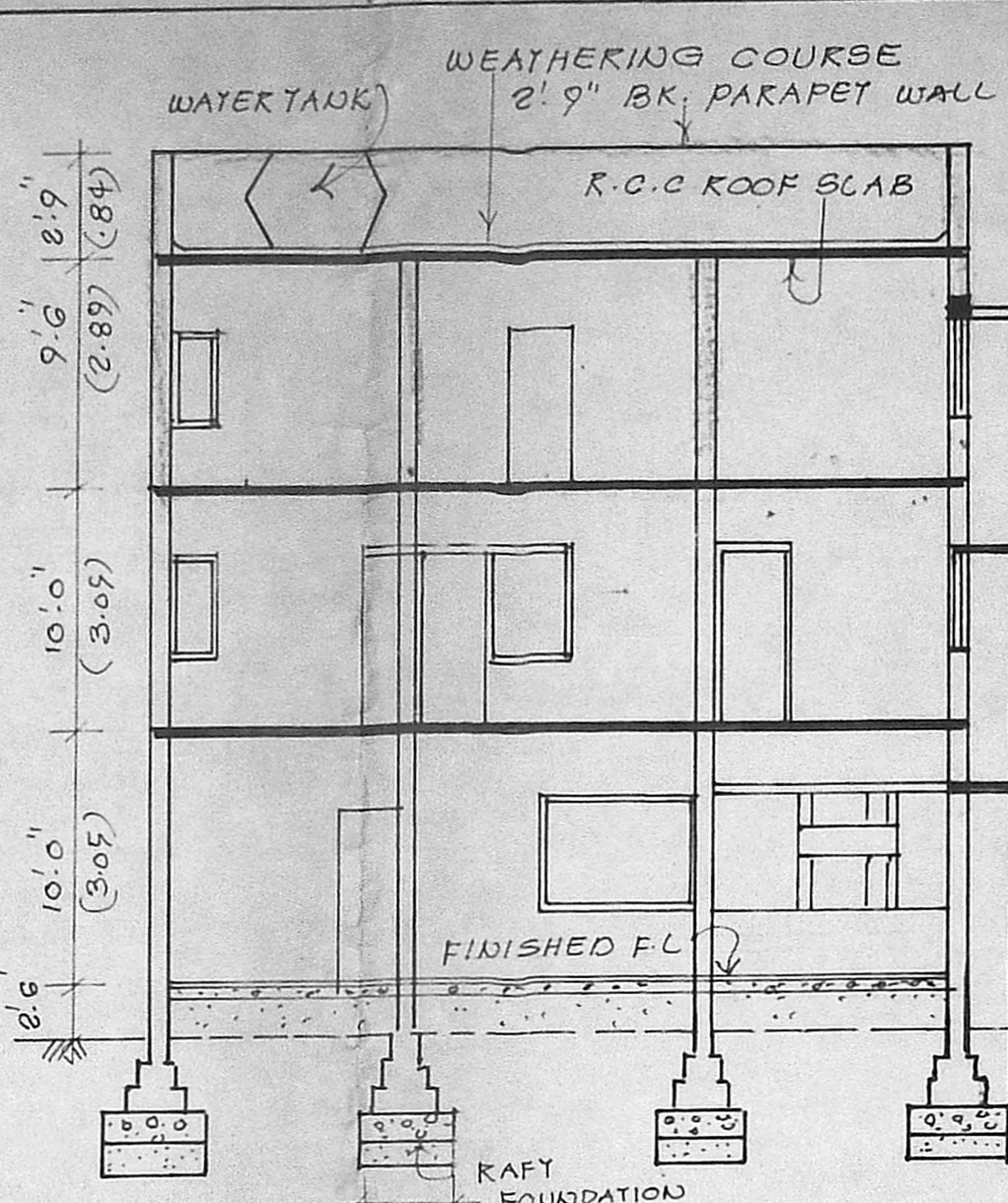

SECTION ON "AB"

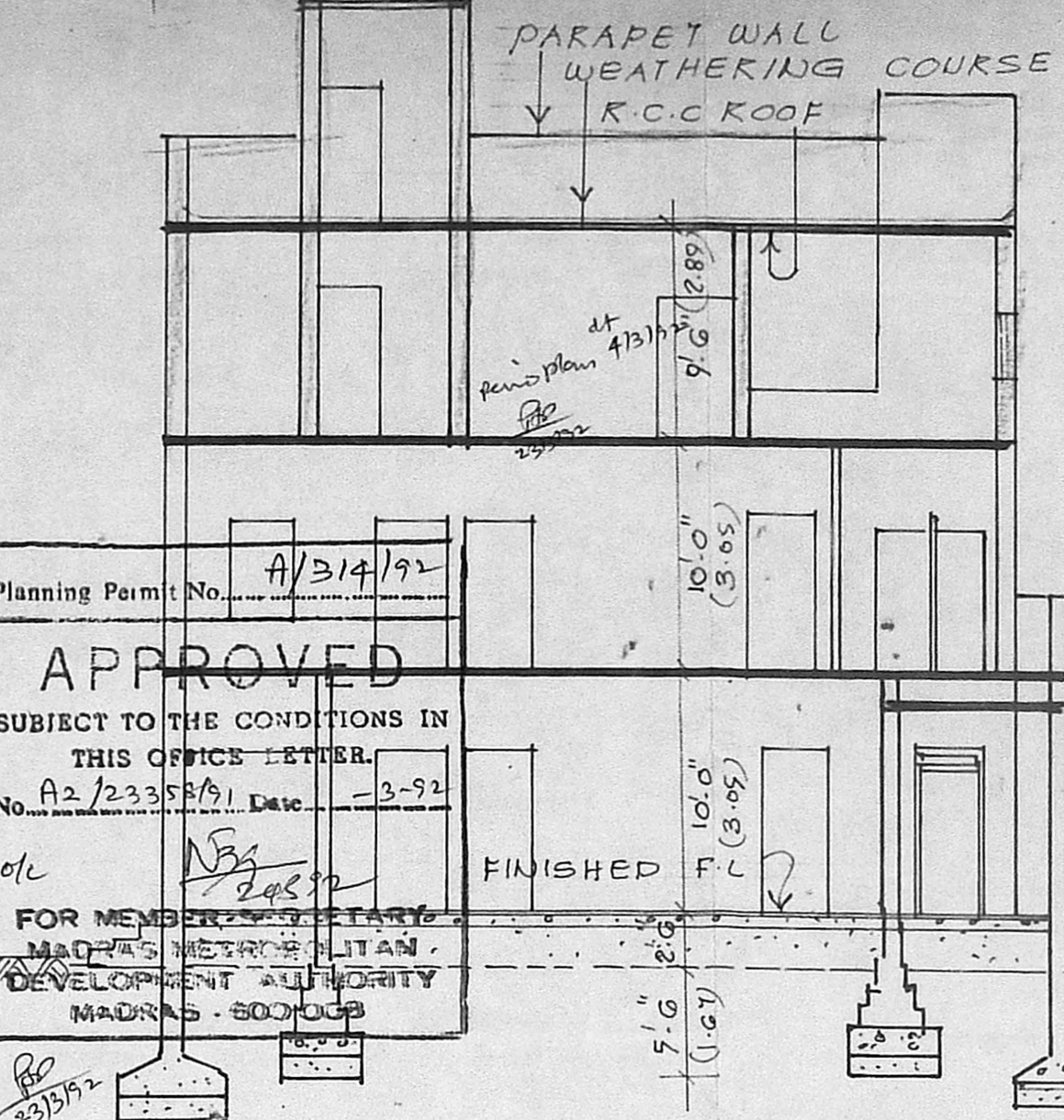

SECTION ON "CD"

Planning Permit No. A/314/92
APPROVED
 SUBJECT TO THE CONDITIONS IN THIS OFFICE LETTER.
 No. A2/23358/91 Date: 13-9-92
 FOR MEMBERS SECRETARY
 MADRAS METROPOLITAN DEVELOPMENT AUTHORITY
 MADRAS - 600008

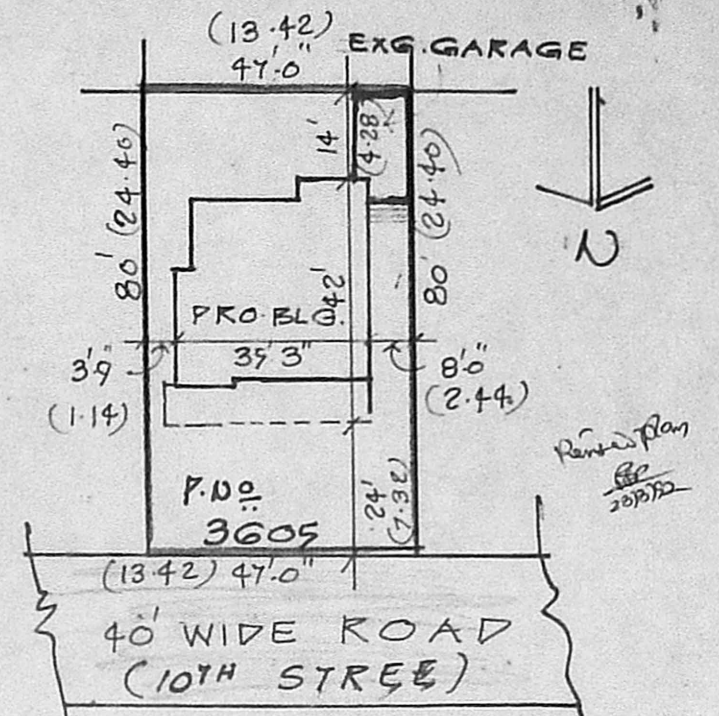

SITE PLAN
SCALE: 1" = 32'-0"

PLAN SHOWING THE ADDITIONS IN PLOT NO. 3605 RESIDENTIAL OF D.No. 37 SRI. M. GOVINDARAJAN WEST MADRAS NEIGHBOUR HOOD SCHEME, 'M' BLOCK A.A. NAGAR DIVISION NO. 67 MADRAS - 102.
 VIPE SANCTION G.F. & F.F. S.F. PPA/515/60 BA No. 972/88 DT. 7.10.80

REFERENCE:
 FOUNDATION IN C.C 1:4:8 OVER SAND FILLING BRICK WORK IN C.M:1:6 UP TO BASEMENT & SUPER STRUCTURE PLASTERING IN CM 1:4 1/2 THICK. R.C.C BEAM & LINTOL IN CM 1:3:6 RCC LINTOL OVER DOORS & WINDOWS

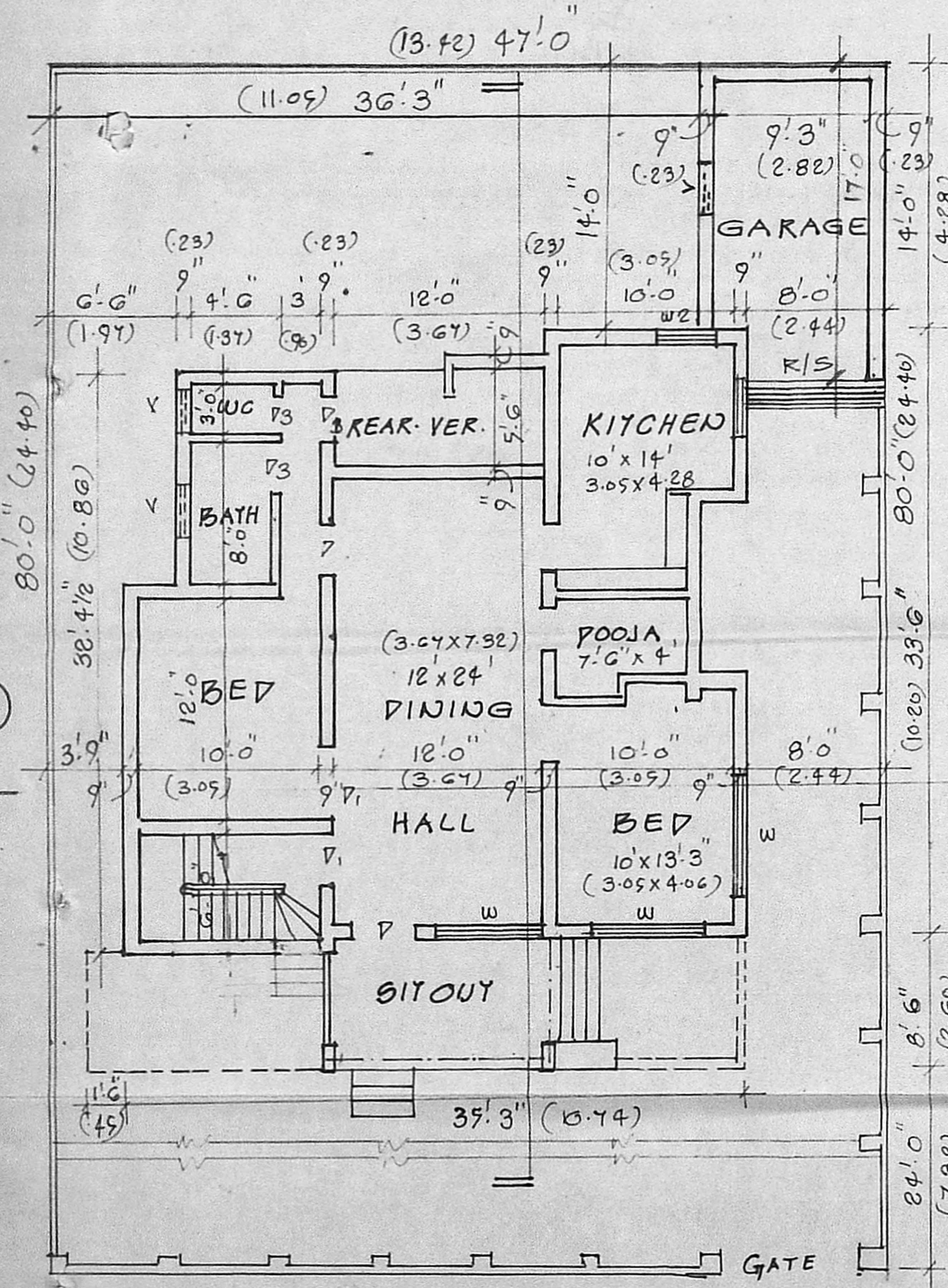

GROUND FLOOR PLAN
SCALE: 1" = 8'-0" (1:100)

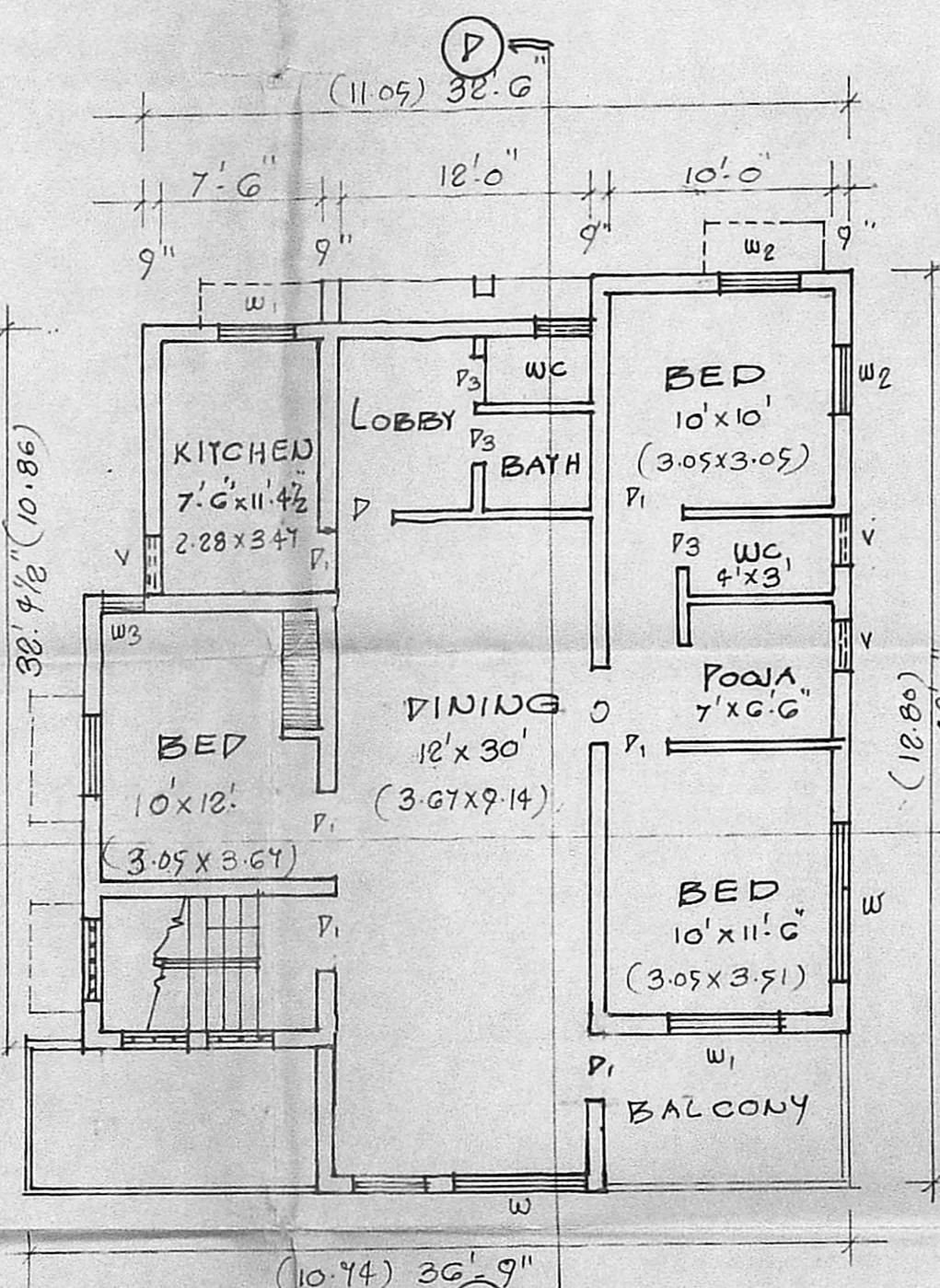

FIRST FLOOR PLAN

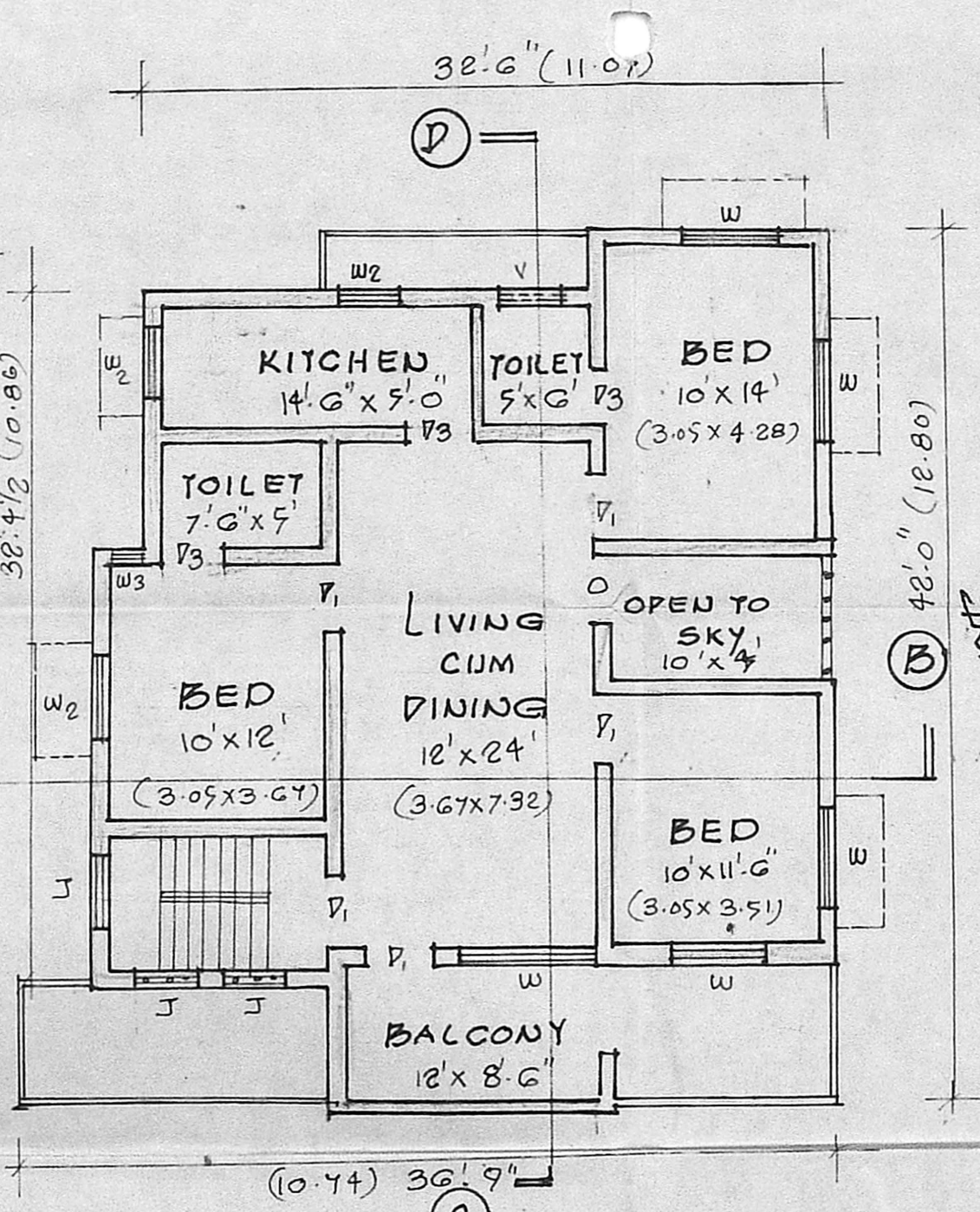

SECOND FLOOR PLAN

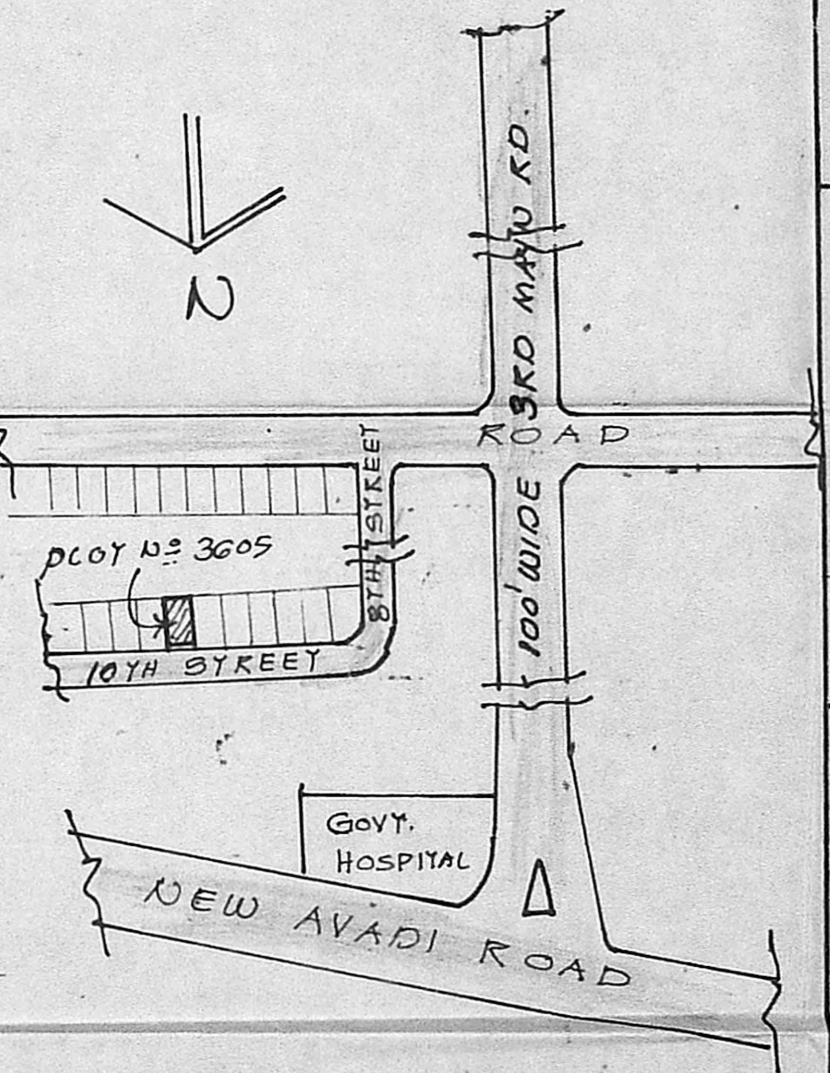

KEY PLAN

SCHEDULE OF JOINERY:

| | | |
|----|---------------|--------------------|
| D | 3'-3" x 7'-0" | 100x2.13 T.W. DOOR |
| D1 | 3'-0" x 7'-0" | 0.90x2.13 " |
| D2 | 2'-6" x 7'-0" | 0.75x2.13 " |
| D3 | 2'-6" x 7'-0" | 0.75x2.13 " |
| W | 6'-0" x 4'-0" | 2.44x1.22 " |
| W1 | 4'-6" x 4'-6" | 1.37x1.37 " |
| W2 | 3'-0" x 4'-6" | 0.90x1.37 " |
| W3 | 2'-0" x 4'-6" | 0.60x1.37 " |
| V | 3'-0" x 1'-6" | 0.90x1.37 " |

SITE BOUNDARY:
 EXG. ROADS:
 PROPOSALS:
 EXISTING:
 PLOT AREA: 3760 SQ. FT 349.230m²
 G.F. " 1600.78 SQ. FT 148.70m²
 F.F. " 1447.59 SQ. FT 134.45m²
 S.F. " 1407 SQ. FT 130.71m²

ASB
 OWNER

R. Mohan Rao
 R. Mohan Rao, DCE
 LICENSED SURVEYOR
 CORPORATION OF MADRAS
 REG. NO. 14
 AMBATTUR TOWNSHIP
 ALANOUR MUNICIPALITY
 CONSULTING ENGINEER & CONTRACTOR
 OFFICE: 15 MADLEY RD.
 T. NAGAR MADRAS 600 007